

Leaving the Jar

Congregate Living Facility

15520 Brim Lane

---

SE-2022-00004



# Leaving The Jar

Combating Human Trafficking

- Faith-based non-profit organization
- Combats human trafficking
- Supports rehabilitation of children and young adults who are victims of human trafficking



# Aerial Context

## Tabulations

Tax Map Parcel #	64-3 ((1)) 22A
Address	15520 Brim Lane
Land Area (acres)	5.6295
Existing / Proposed Zoning District	R-C (Residential Conservation) District
Open Space	90% (222,000 SF)
Magisterial District	Sully District

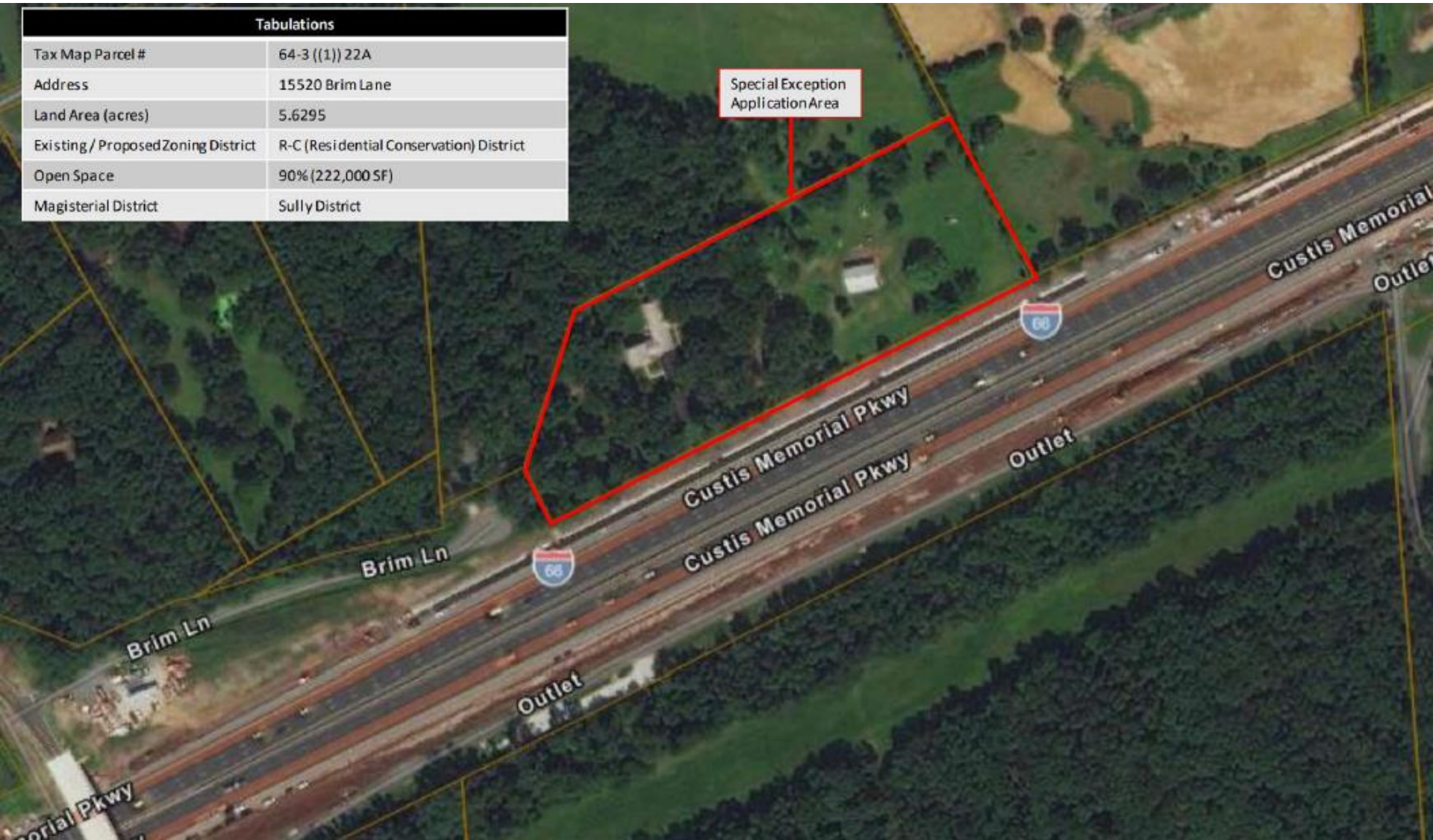

# Proposed Special Exception

---

- Proposed Congregate Living Facility within existing single-family structure.
- Enrollment for up to 10 children/young adults.
- Two resident staff members (additional daytime help).
- Rehabilitation of participants, including therapeutic and educational services.
- No site disturbances and limited exterior modifications to existing structure.
- Partnerships with police department, other non-profits, human rights legal services.

# Site Plan

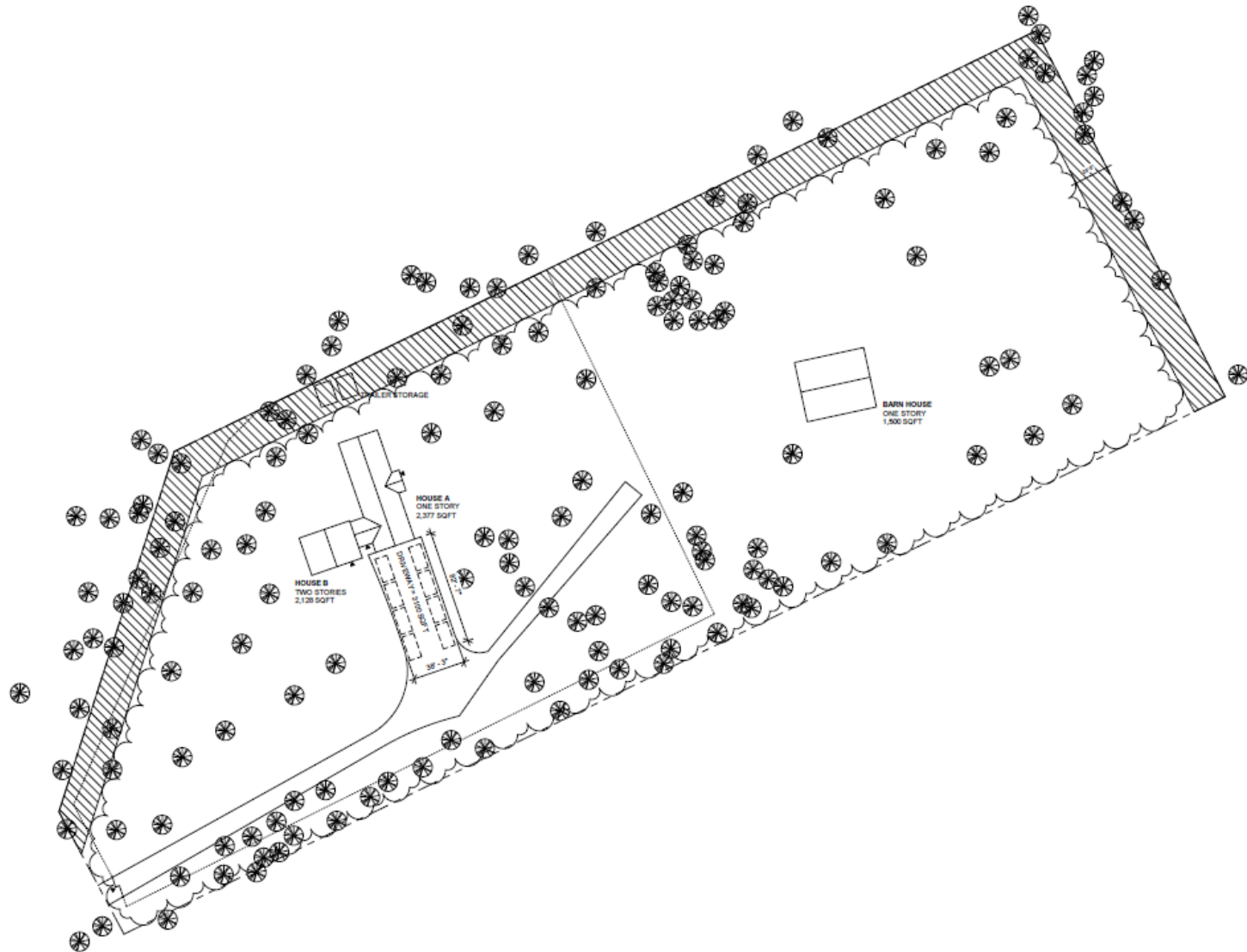

# Existing House



D

11/9/02



12/5/02



C

13/5/02



14/5/02



A

15/5/02



16/5/02

Leaving the Jar

Congregate Living Facility

15520 Brim Lane

---

SE-2022-00004